



# ARCH 2020 -TDS Project 3 – Steel Project – REVIT Drawings (Extracts only)

DT 175-02 ARCHITECTURAL TECHNOLOGY

**List of Revit Drawings**

---

1. Site Plan / Location Plan (1: 200) / (1: 5000)
  
2. Plans & Elevations
  - 1<sup>st</sup> Floor Plan (1:100)
  - 1<sup>st</sup> Floor Reflected Ceiling Plan (1:200)
  - 2<sup>nd</sup> Floor Roof & Roof Finishes (1:200)
  - 2<sup>nd</sup> Floor Roof Finishes (1:200)
  - 7<sup>th</sup> Floor Plan with Astrodome - Building B) (1:100)
  
3. Elevations (North & South) (1:100)
  
4. Building Section – South Elevation (1:50)
  
5. Façade Detail & Sections
  - Slim Deck Floor & Column Detail (1:10)
  - Column & Foundation Detail (1:10)
  - Cladding Rails & Column Connection Detail (1:5)
  - Roof Trusses & Column Detail (1:10)
  - Deck Door Threshold Detail (1:10)
  
6. Plan & Details – Toilet & Coffee Dock
  - Toilets - Floor Layout (1:20)
  - Cross Section – Unisex WC (1:10)
  - Coffee Dock – Floor Layout (1:10)
  
7. Sketches (NTS)
  
- (NTS)

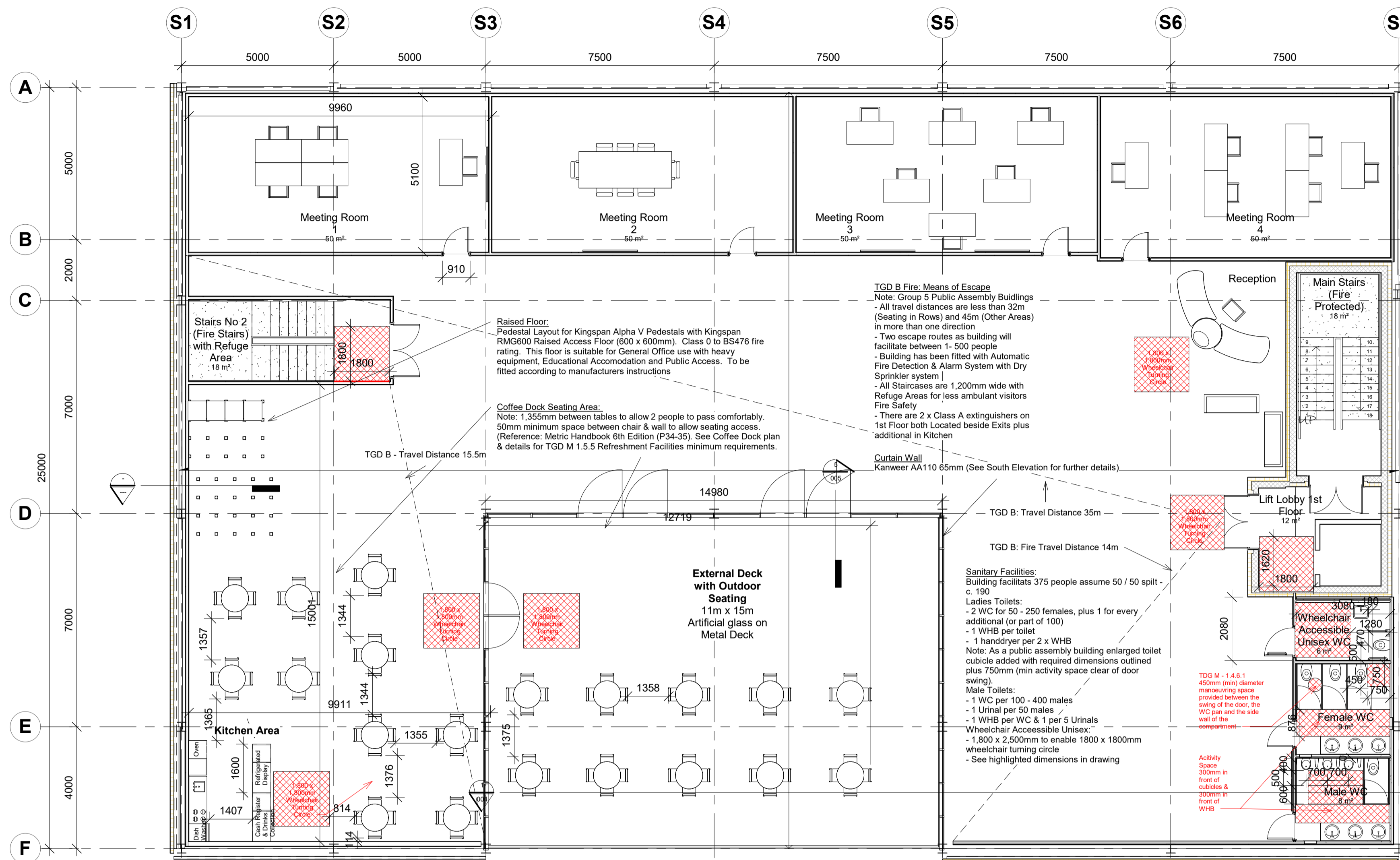

**1 First FFL**

1 : 100

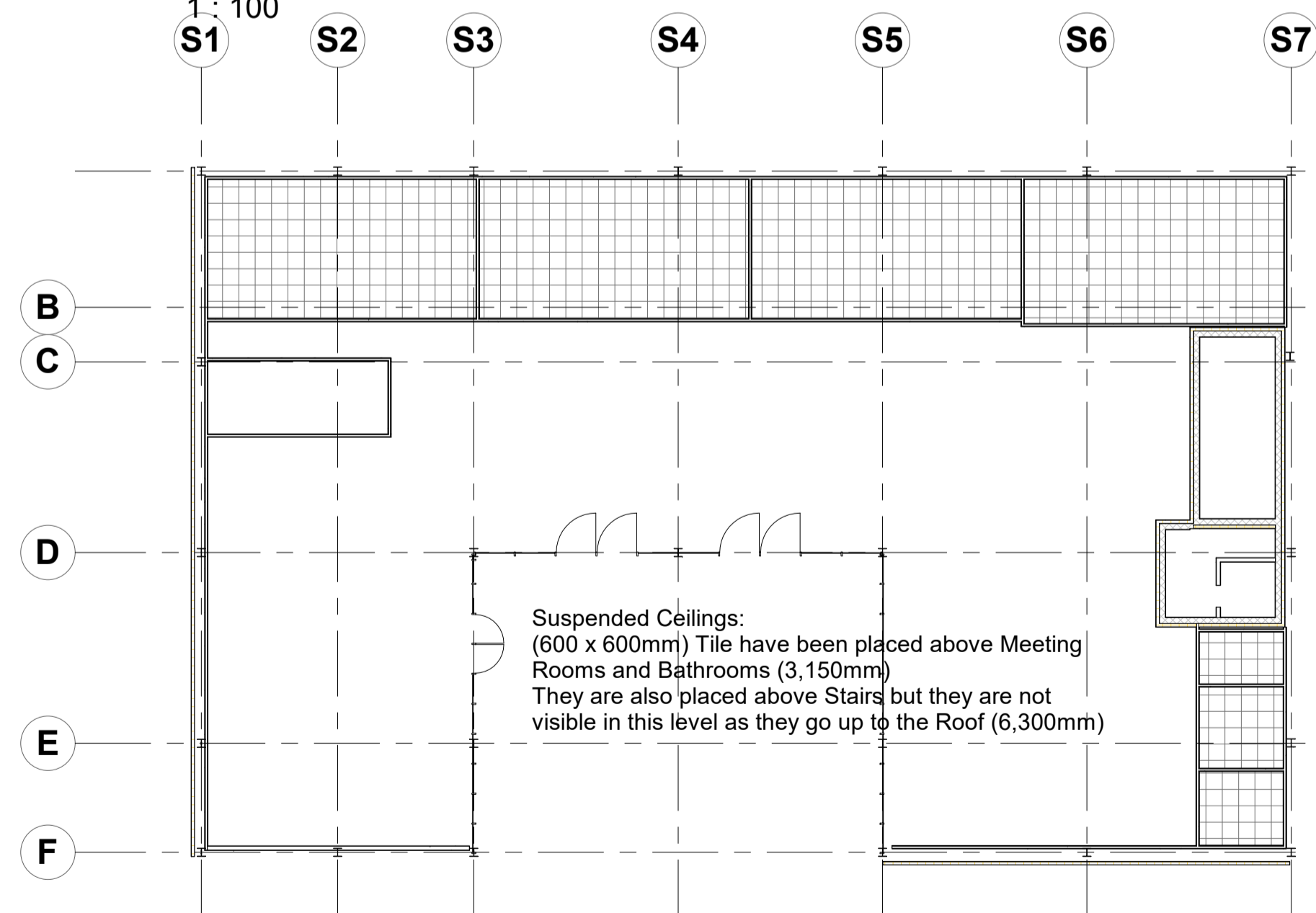

**2 First Floor Ref Ceiling Plan**

1 : 200

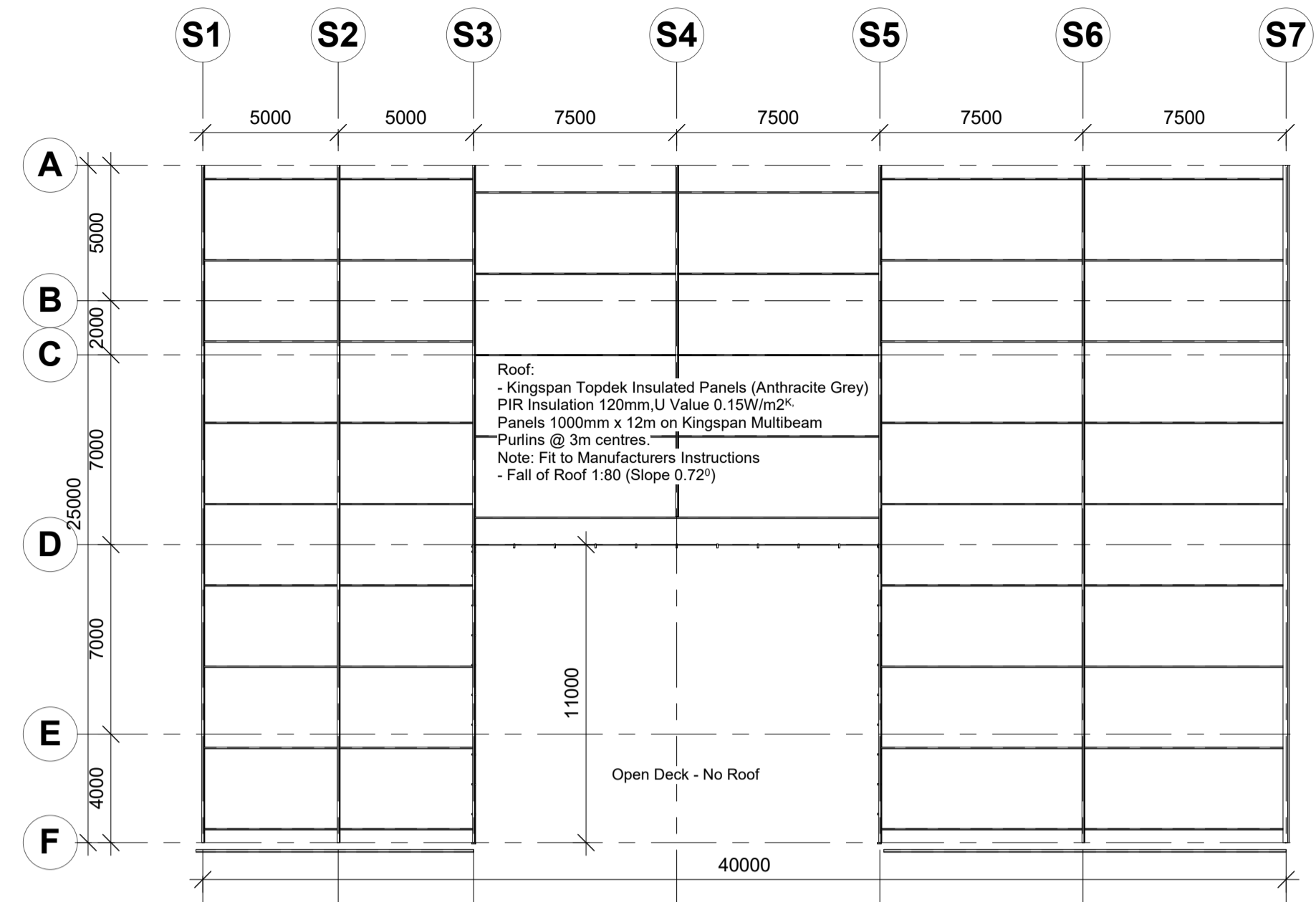

**2 Second (Roof)**

1 : 200

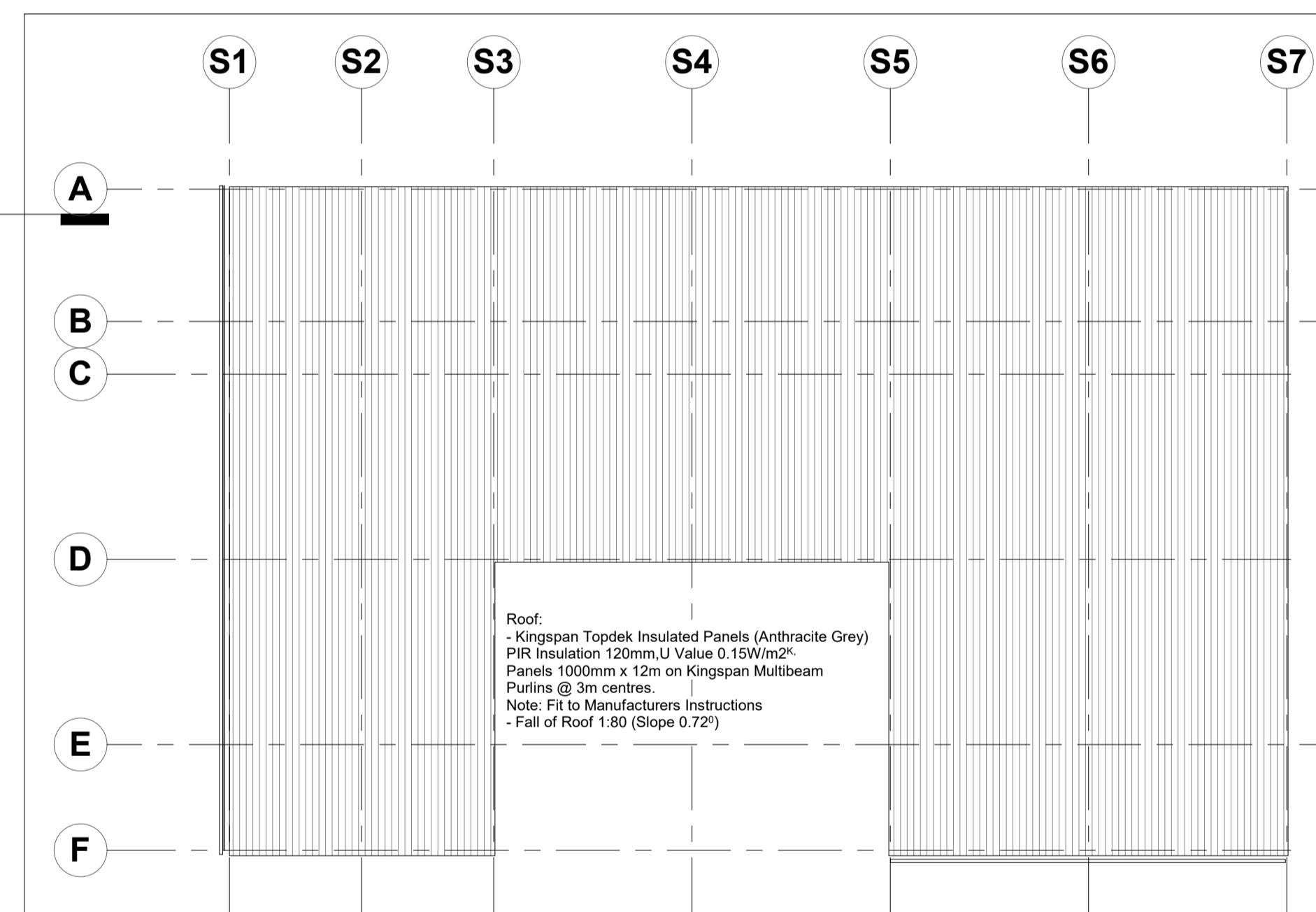

**2B Top of Parapet (Roof Finish)**

1 : 200

Organisation Name <b>Dublin Institute of Technology</b>	Client Name <b>Noel Brady</b>	Scale As indicated	Project number 01	Date 11/06/18	Drawn by <b>Emma Harrington</b>
Project Name <b>DT175 02 TDS Project 2</b>	Sheet Name <b>1st Floor, Reflected Ceiling &amp; Roof Plan</b>	Checked by Checker	<b>Linhall</b>	<b>002A</b>	
					 <p><b>Emma Harrington</b> DT175-02 2018_19</p>
					

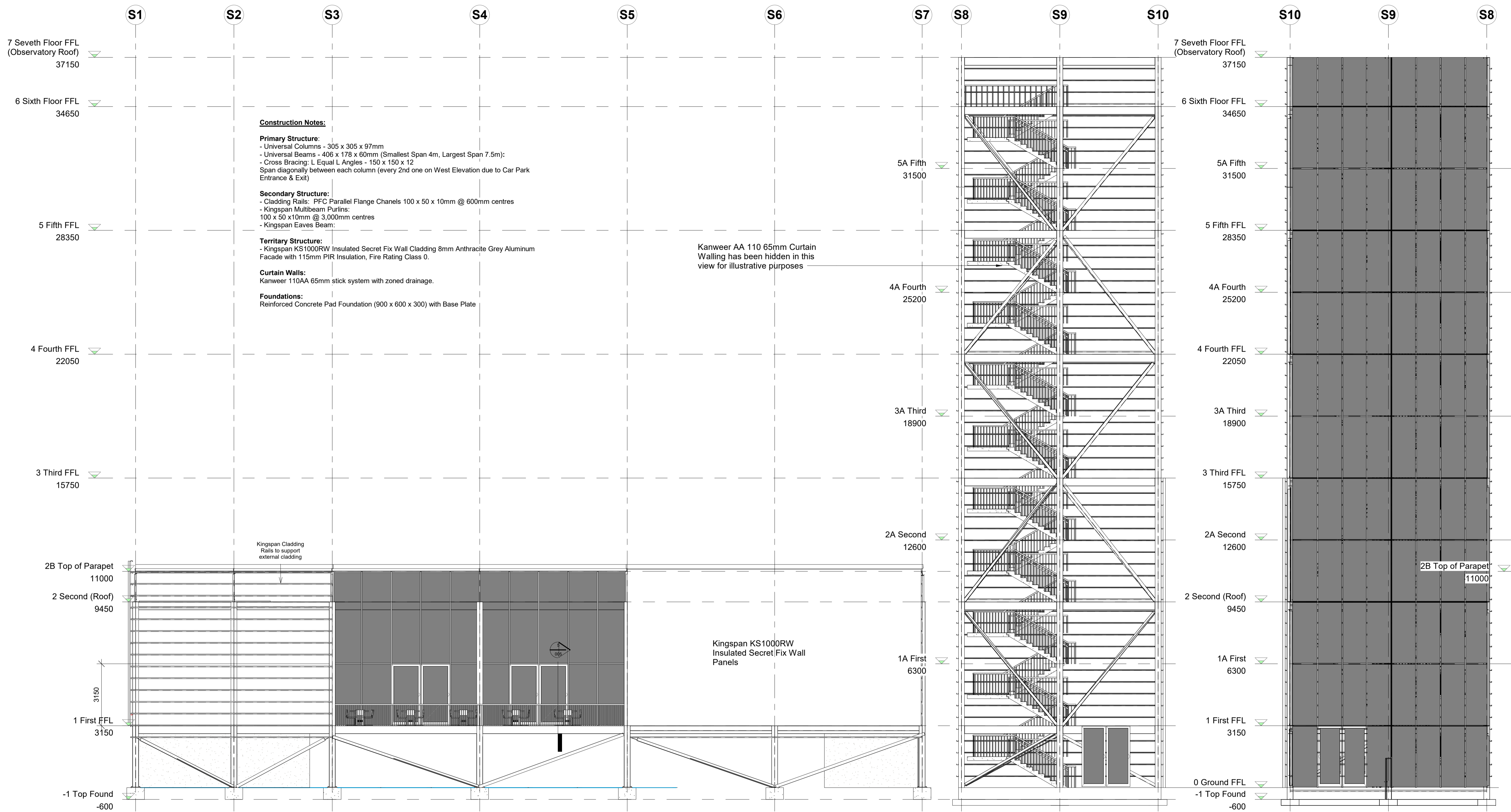

South Elevation: Main Building and Building B

North Elevation: Building B

Organisation Name <b>Dublin Institute of Technology</b>	Client Name <b>Noel Brady</b>	Scale 1 : 100	Project number 01	Date 11/04/18	Drawn by <b>Emma Harrington</b>	 <p><b>Emma Harrington</b> DT175-02 2018_19</p>	
Project Name <b>DT175 02 TDS Project 2</b>	Sheet Name <b>Elevations - North &amp; South</b>	Checked by Checker	<b>Linenhall</b>	<b>003</b>			

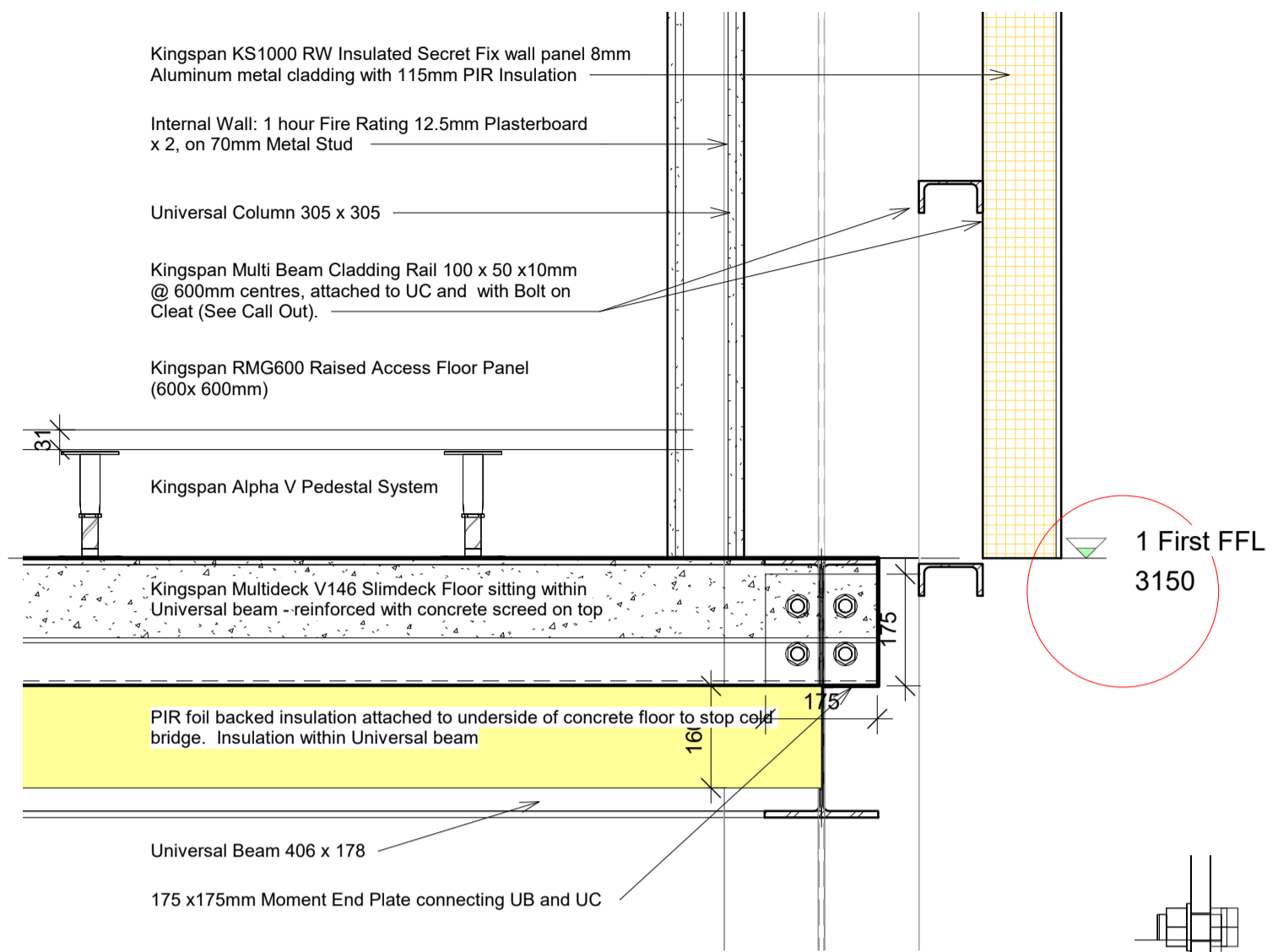

**CC - Callout of Slimdeck Flooring**  
1 : 10

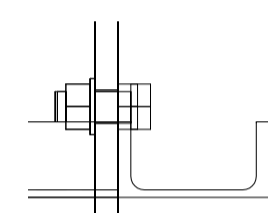

**Callout of Cladding Connection**  
1 : 5

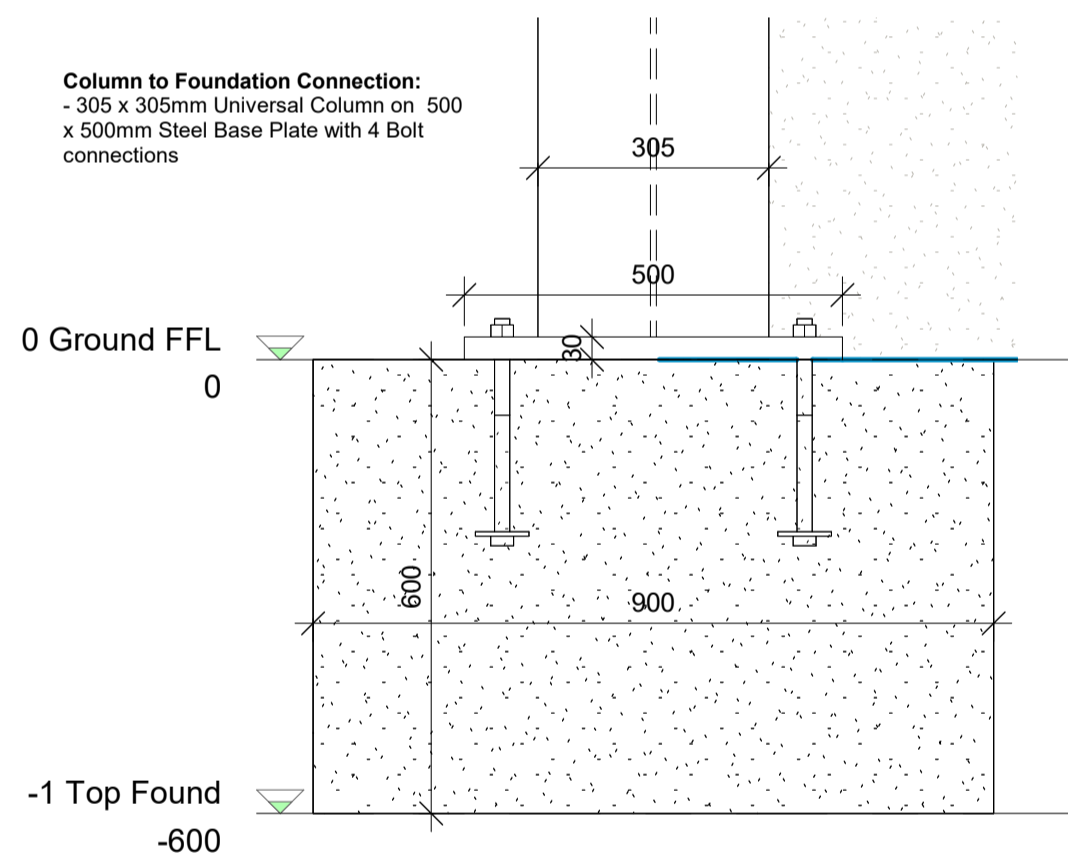

**South - Column & Foundation Detail**  
1 : 10

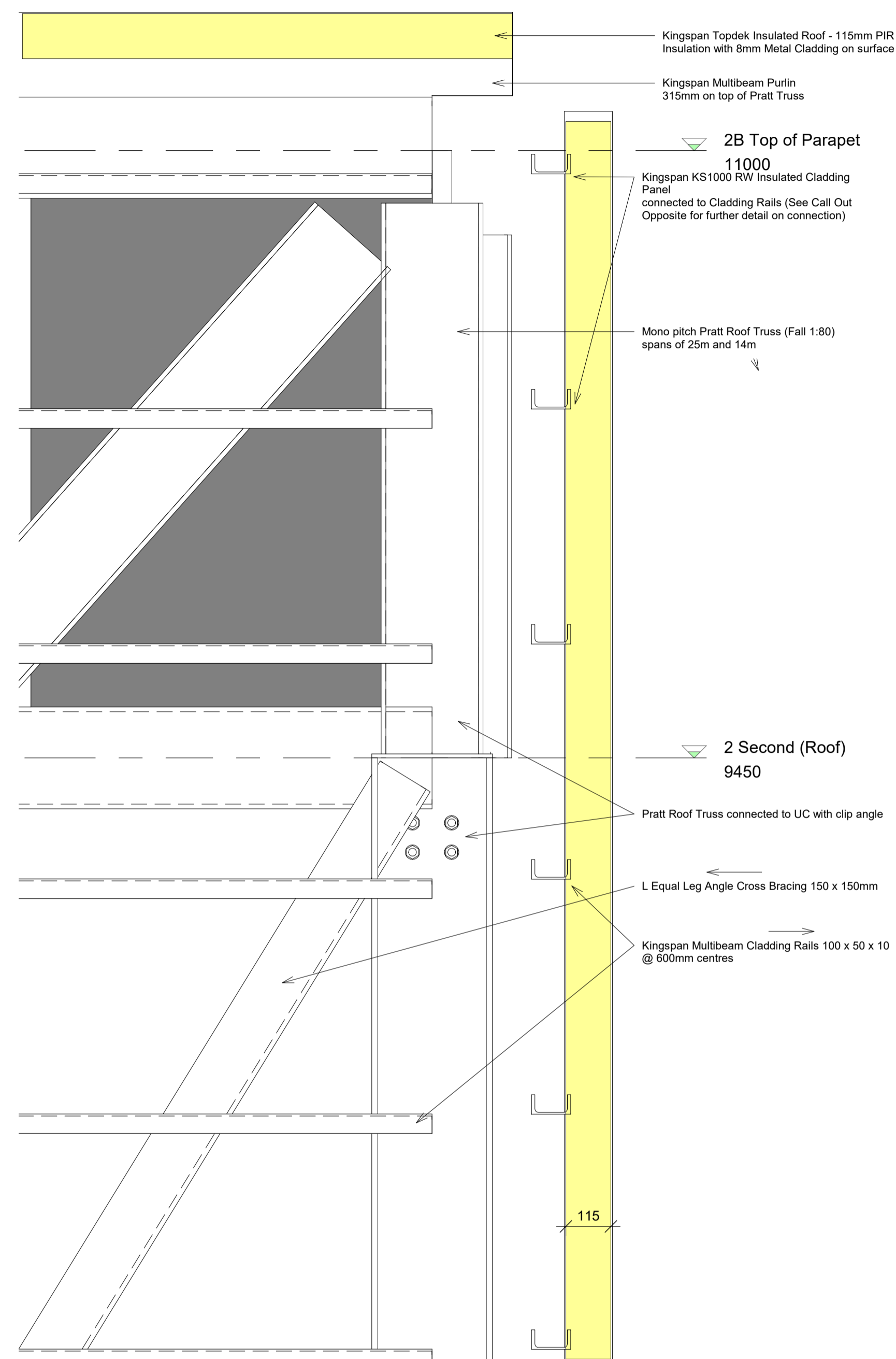

**West - Roof & Column Connection**  
1 : 10

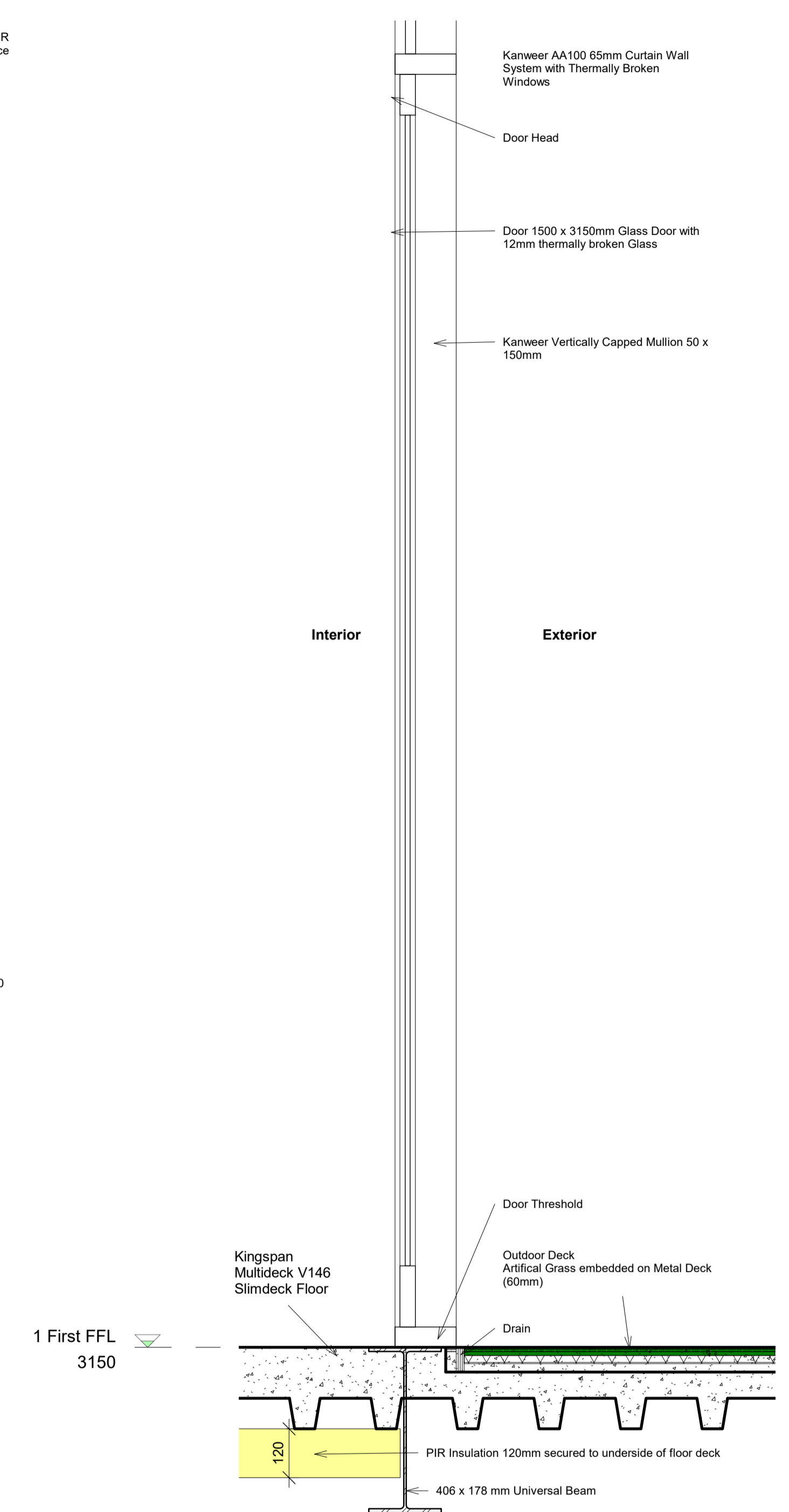

**CC - Cross Section of Deck Threshold**  
1 : 10

Organisation Name <b>Dublin Institute of Technology</b>	Client Name <b>Noel Brady</b>	Scale As indicated	Project number 01	Date 11/04/18	Drawn by <b>Emma Harrington</b>		<b>Emma Harrington</b> DT175-02 2018_19
Project Name <b>DT175 02 TDS Project 2</b>	Sheet Name <b>Details - Callouts from Facade Section</b>	Checked by Checker	<b>Linhall</b>	<b>005</b>			



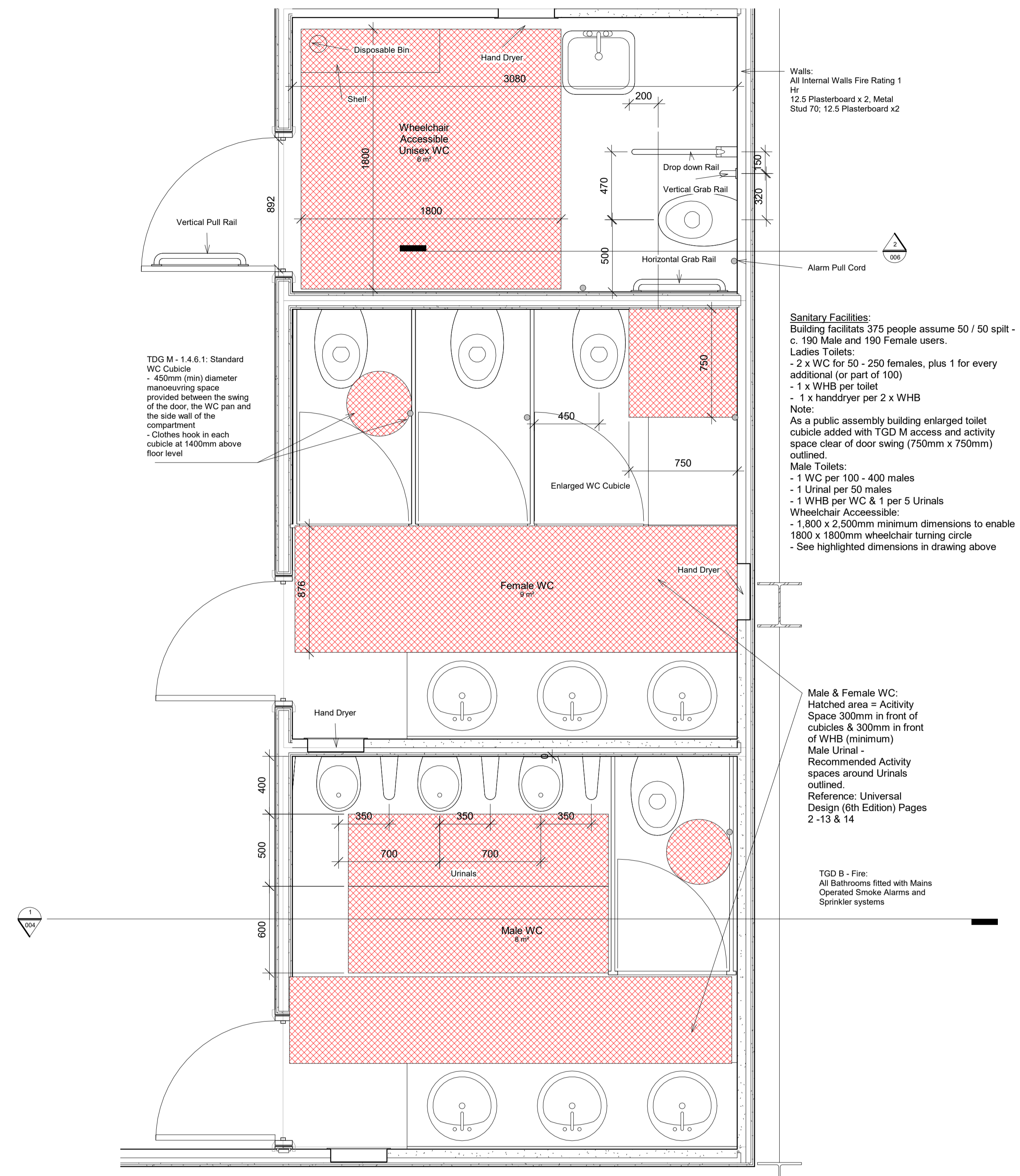

**1 First FFL (Toilets Layout)**  
1 : 20

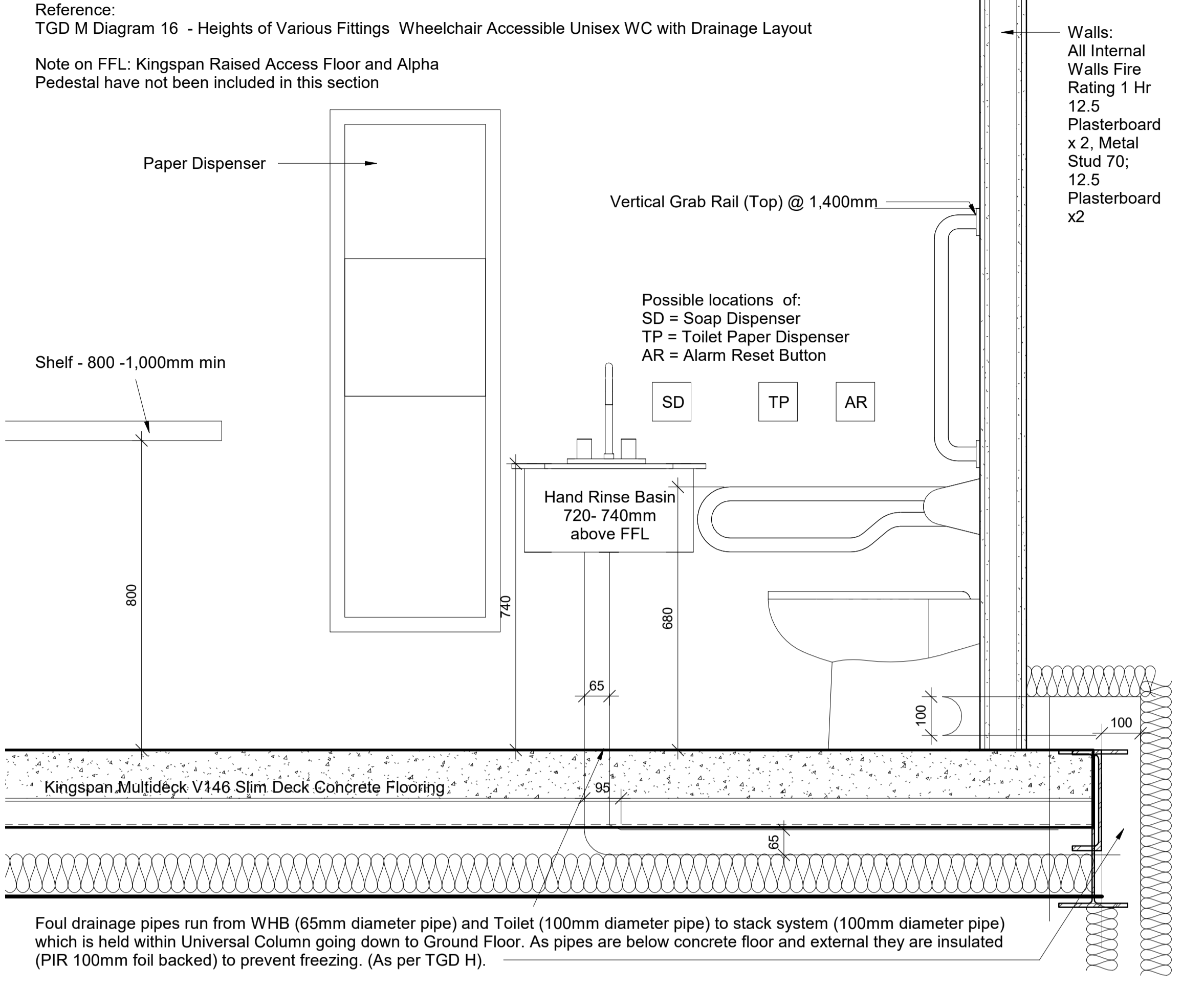

**AA - Cross Section Unisex WC**  
1 : 10

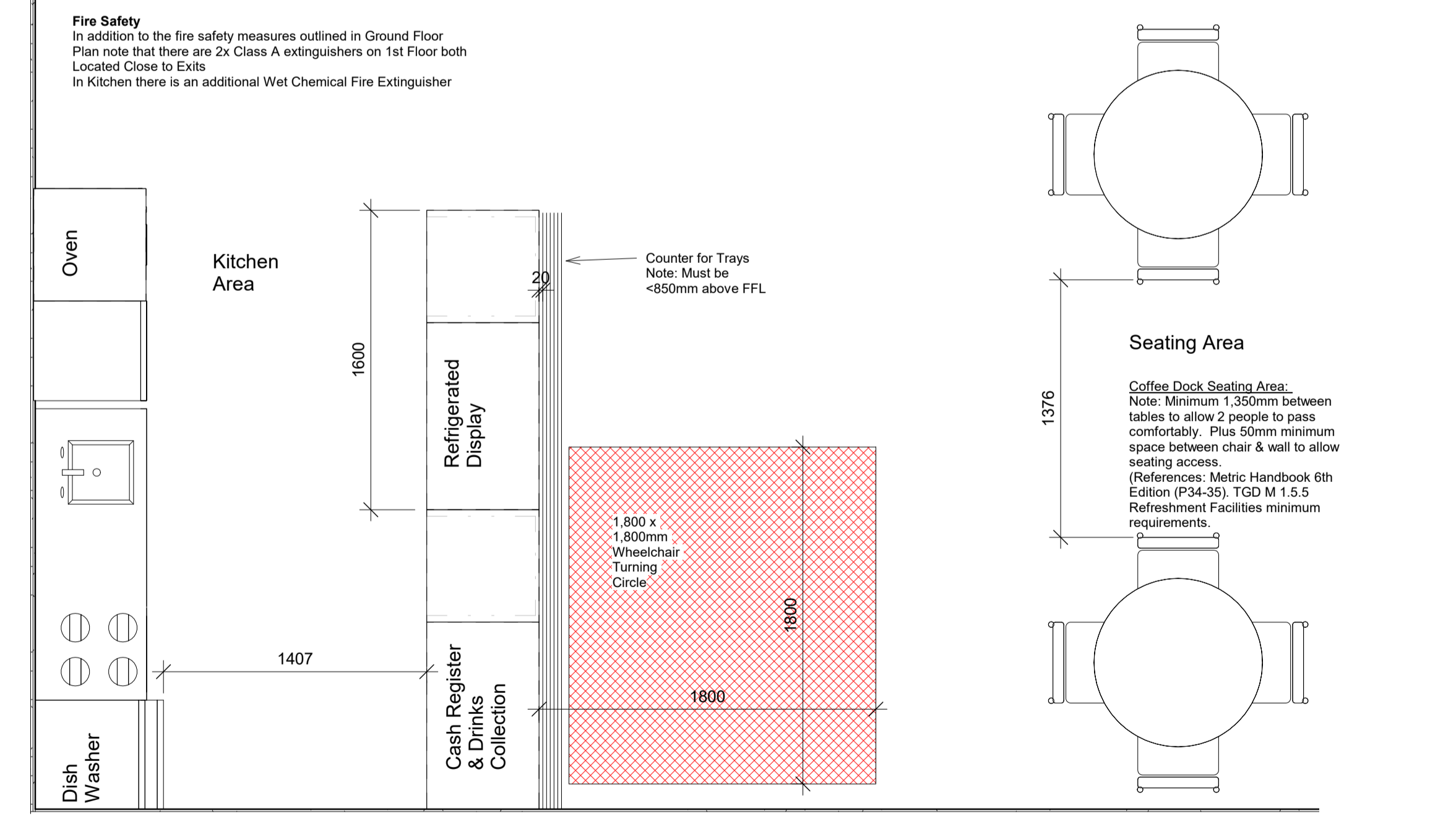

**1 First FFL (Coffee Dock Layout)**  
1 : 25

Organisation Name <b>Dublin Institute of Technology</b>	Client Name <b>Noel Brady</b>	Scale As indicated	Project number 01	Date 11/04/18	Drawn by <b>Emma Harrington</b>		Emma Harrington DT175-02 2018_19	
Project Name <b>DT175 02 TDS Project 2</b>	Sheet Name <b>Plans &amp; Details - Toilets &amp; Coffee Dock</b>	Checked by Checker	Linenhall	006				



Pulsar Observatory – [www.pulsar.com](http://www.pulsar.com)

PULSAR ASTRODOMES 2.2 FULL HEIGHT WALL DIMENSIONS

[www.pulsarastro.com](http://www.pulsarastro.com) (UK company ships worldwide)  
 £3,495.00

- WATER PROOF
- LOCKABLE
- MOTORIZED DOME & SHUTTER.
- WORK WITH 12" TELESCOPES - SUITABLE FOR SCHOOLS & SOCIETIES - SUITABLE FOR BUILDING B.

OBSERVATORY BASE REQUIREMENT

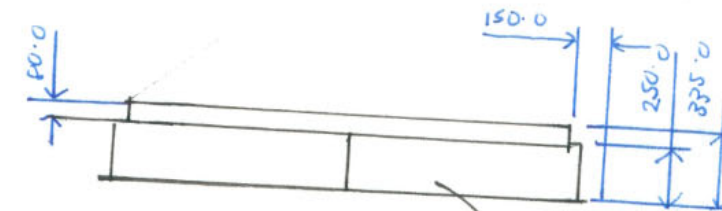
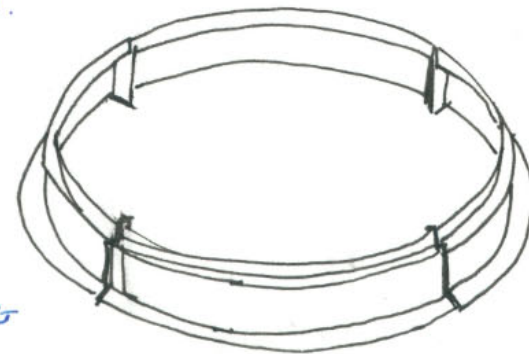
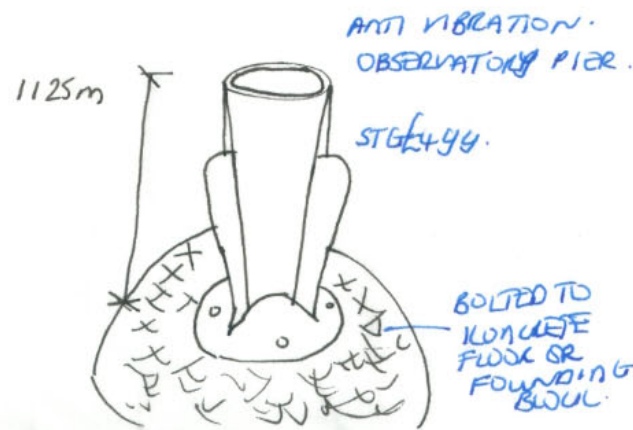
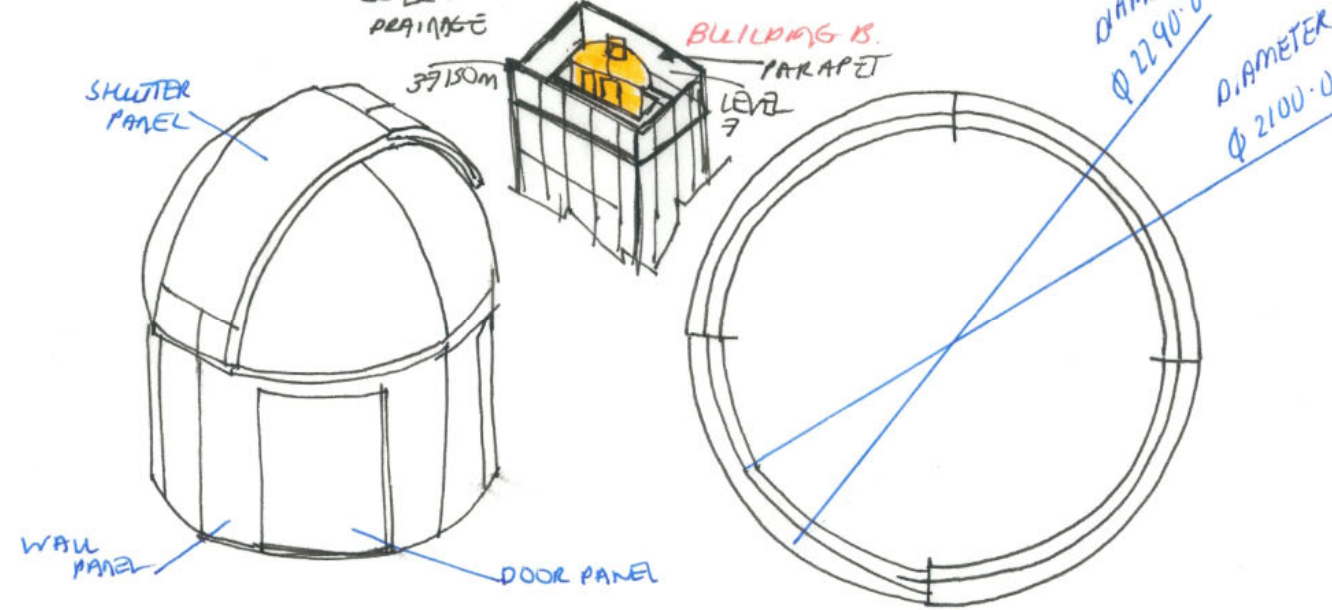
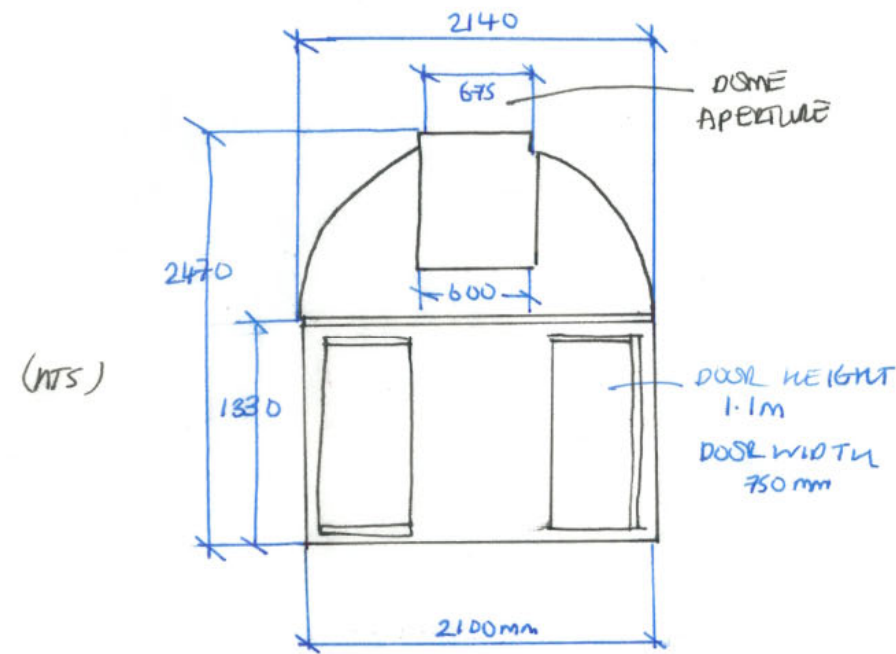
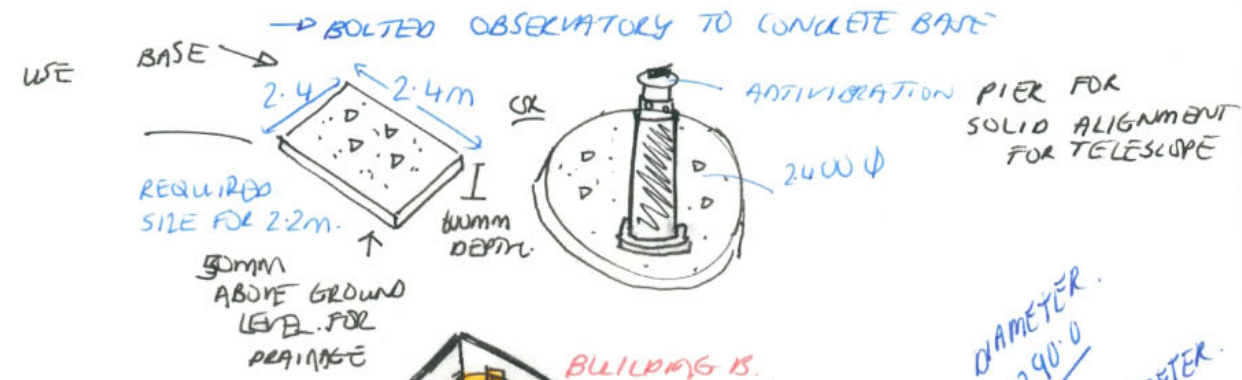

BUILDING B: OR V146  
 → USING MULTI V30 FLOOR TO SUPPORT BASE FOR OBSERVATORY 146mm THICK WHICH FITS IN THE MINIMUM REQUIREMENTS.